



# Midland Branch of the Basset Hound Club



## Schedule of Events 2017 to 2018

Date	Event	Time
14 <sup>th</sup> May 2017	<b>Walk</b> through <b>Outwoods</b> Near Woodhouse Eaves Leicestershire (nearest Post Code LE12 8TA)	10.30 am meet up for 11.00 am walk
11 <sup>th</sup> June 2017	<b>Walk</b> through <b>Sutton Park</b> , Streetly Gate, Sutton Coldfield B74 3EW	10.30 am meet up for 11.00 am walk
23 <sup>rd</sup> July 2017	<b>Walk</b> at <b>The Valley/Evesham Country Park</b> , Worcestershire (nearest Post Code WR11 4TP)	10.30 am meet up for 11.00 am walk
13 <sup>th</sup> August 2017	<b>Walk</b> through <b>Thieves Wood</b> , Sherwood Forest, Nottinghamshire (nearest Post Code NG17 5LF)	10.30 am meet up for 11.00 am walk
19 <sup>th</sup> & 20 <sup>th</sup> August 2017	<b>The Pet Show</b> , Staffordshire County Showground	
17 <sup>th</sup> September 2017	<b>Walk</b> at <b>Chasewater Country Park</b> , Pool Road, Burntwood, Staffs (nearest Post Code WS8 7NL)	10.30 am meet up for 11.00 am walk
15 <sup>th</sup> October 2017	<b>Walk</b> through <b>Outwoods</b> Near Woodhouse Eaves Leicestershire (nearest Post Code LE12 8TA)	10.30 am meet up for 11.00 am walk
12 <sup>th</sup> November 2017	<b>Walk</b> through <b>Sutton Park</b> , Streetly Gate, Sutton Coldfield B74 3EW	10.30 am meet up for 11.00 am walk
3 <sup>rd</sup> December 2017	<b>Walk</b> on <b>Cannock Chase</b> near the White House Ministry Centre, Hednesford, Cannock Staffordshire (nearest Post Code WS12 4PR)	<b>10.15 am meet up for 10.45 am walk</b>

Date	Event	Time
3 <sup>rd</sup> December 2017	<b>Christmas Lunch</b> at The Swan with Two Necks, 40 Brook End, Longdon, Staffordshire, WS15 4PN If you would like to go please contact Gill on 01543 305030, 07867 389124, or <a href="mailto:bassetlady@sky.com">bassetlady@sky.com</a>	Following the above walk
14 <sup>th</sup> January 2018	<b>Walk through Blidworth Bottoms,</b> near Mansfield (nearest Post Code NG21 0NW)	10.30 am meet up for 11.00 am walk

## DIRECTIONS TO VENUES

**Outwoods near Woodhouse Eaves, Leicestershire. Woodhouse Lane, the nearest Post Code is LE12 8TA**

From the M1 J23 **1**, take the A512 east towards Loughborough for ½ mile. At the first traffic lights turn right into Snell's Nook Lane (signposted Nanpantan).

Keep straight on for 1.8 miles, the road name changes to Woodhouse Lane, the entrance to the Outwoods car park is on your left **2** and is signposted "Outwoods Woodland Walk".

There are toilets at this walk but I cannot guarantee that they will be open and working.

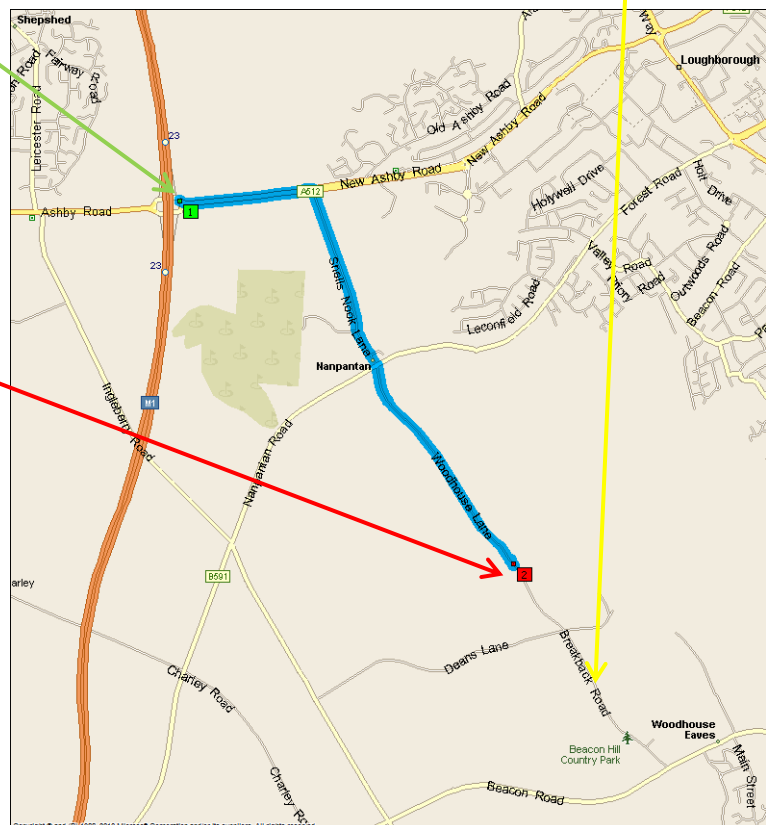

**Sutton Park, Sutton Coldfield (Streety Gate nearest post code B74 3EW)**  
**Please note that there are no toilets at this location.**

*Please note that there may be a charge for anyone entering the park after 11.00 a.m. and that there are no toilets at this location.*

From the north-east, east or south east, take M42, leave at J10 and take A5 west towards Brownhills for nine miles. Take A5127 (Birmingham Road) left (south) towards Sutton Coldfield for three miles, turning right at traffic island (west) on to A4026 (Blake Street). Go straight on at traffic lights to Rosemary Hill Road. Keep going straight on until you reach a traffic island: take the second exit in to Thornhill Road. After 0.3 mile, turn left into Sutton Park. Follow the road into the park for about one mile, just before a gate blocks the road and park on either side

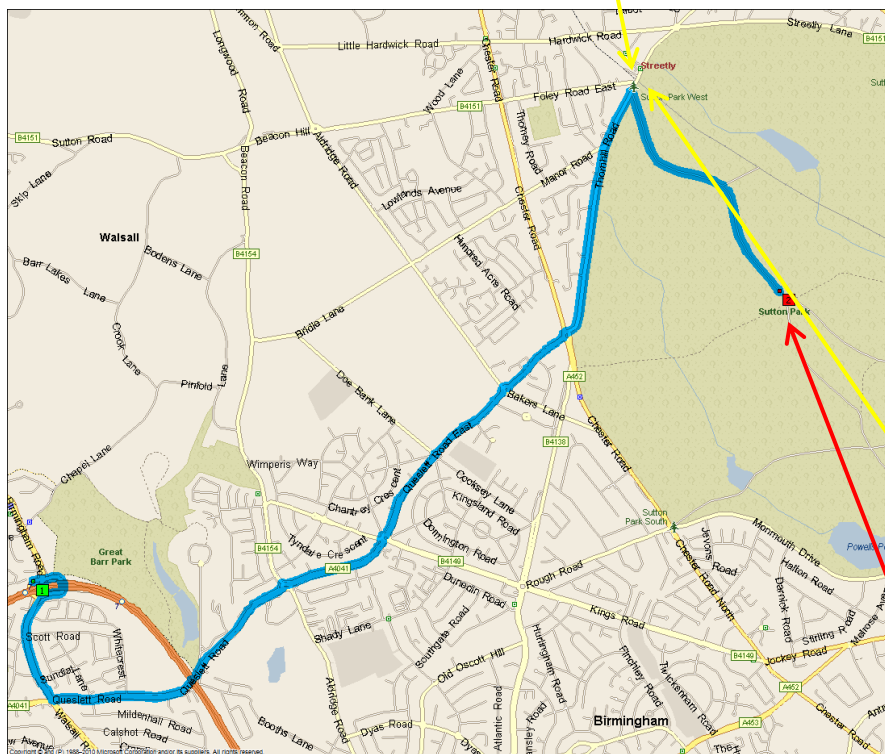
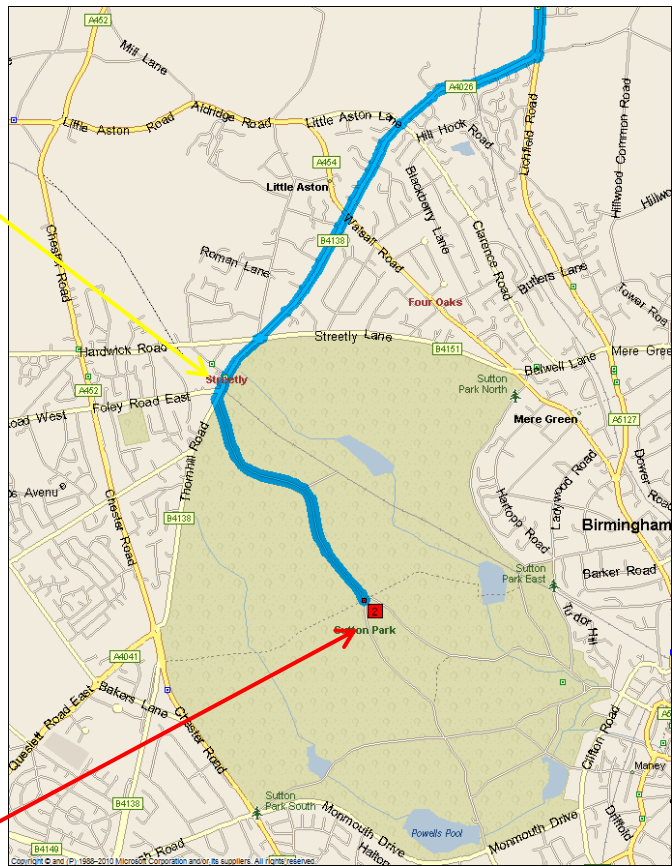

From the north-west, west or south west leave M6 southbound at J7 and take the A34 (Birmingham Road) south towards Birmingham. At 0.5 miles, turn left (east) at major traffic lights on to A4041 (Queslett Road). Go straight on for 3.9 miles, including four traffic islands, ending in B4138 (Thornhill Road) turn right into Sutton Park. Follow the road into the park for about one mile, just before a gate blocks the road and park on either side.



**Chasewater Country Park, Pool Lane, Burntwood, on the A5 between Cannock and Brownhills WS8 7NL** Note, there may be a charge for parking at this venue.

Chasewater **1** should be approached from, and is signposted from, the A5 eastbound. It is 7 miles from the M6 J12; 7 miles from the A38 and 2.5 miles from the M6Toll JT6, the latter two including a U turn at the A5/A452 junction island.

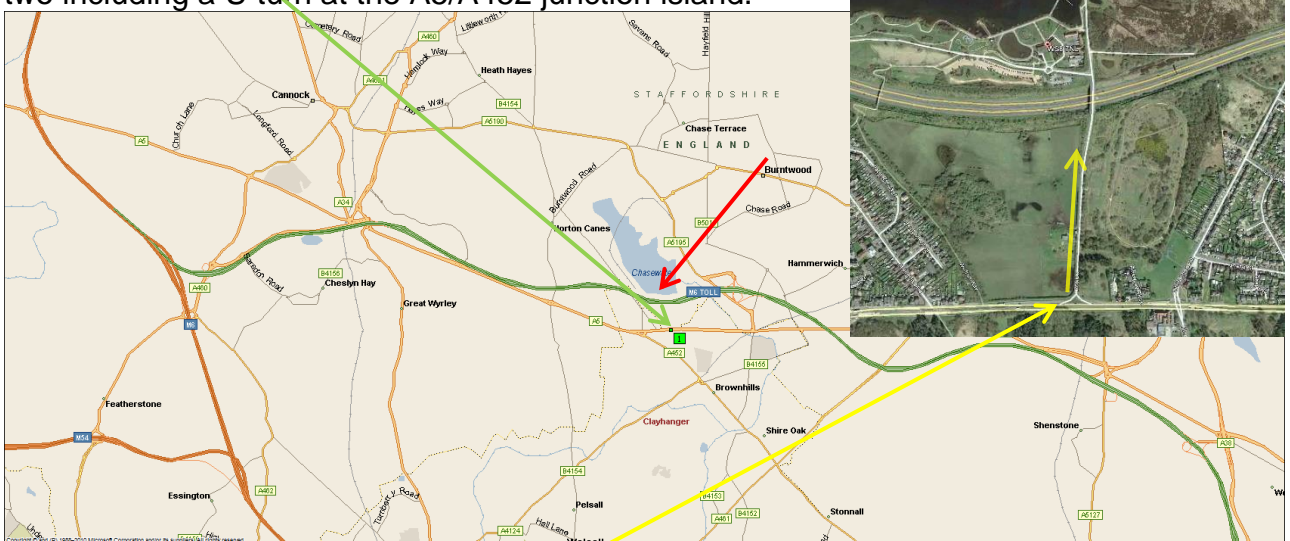

From the A5 eastbound, turn left into Pool Lane, go for about 500m, over the M6Toll, take the first left turn, go for about 100m then, at the small island, take the first exit and immediately turn into the right-hand car park; go as far as you can and park here.

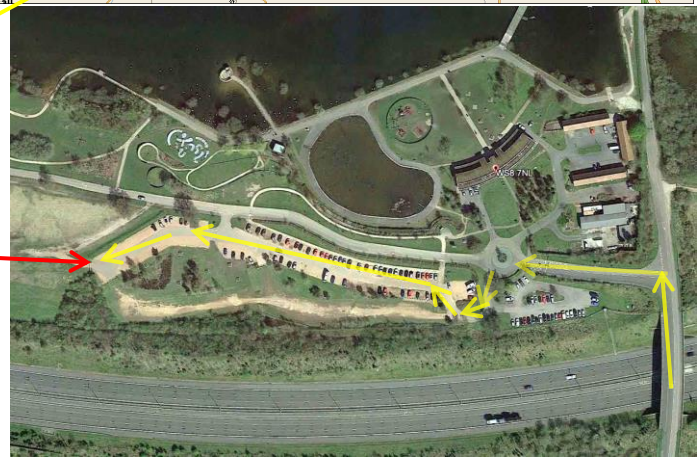

**Cannock Chase, Hednesford, Cannock. Staffordshire, Car Park opposite White House Ministry Centre WS12 4PR**

***Please note that there are no toilets at this location.***

From the north or south on the M6 use J11 **1** take exit A460 - Cannock. At island with A5 - straight over **2** (signs A4601 Cannock). Straight on at the next island. At traffic lights in Cannock town centre keep to the left-hand lane (it becomes the A34) and follow signs for Stafford A34. At the next island **3** follow left dual carriage way A34. Go past bus station (on left) straight over next island.

Continue on the A34 towards Stafford for 2.8 miles. At the second traffic island (Pottal Pool) turn right into Broadhurst Green Road **4** (signposted Rugeley). Continue on this road (its name changes to Penkrigde Bank) for 2 miles, the car park **5** is on your left, opposite Marquis's Drive and the White House Ministry Centre



